Senior and Disabilities Services

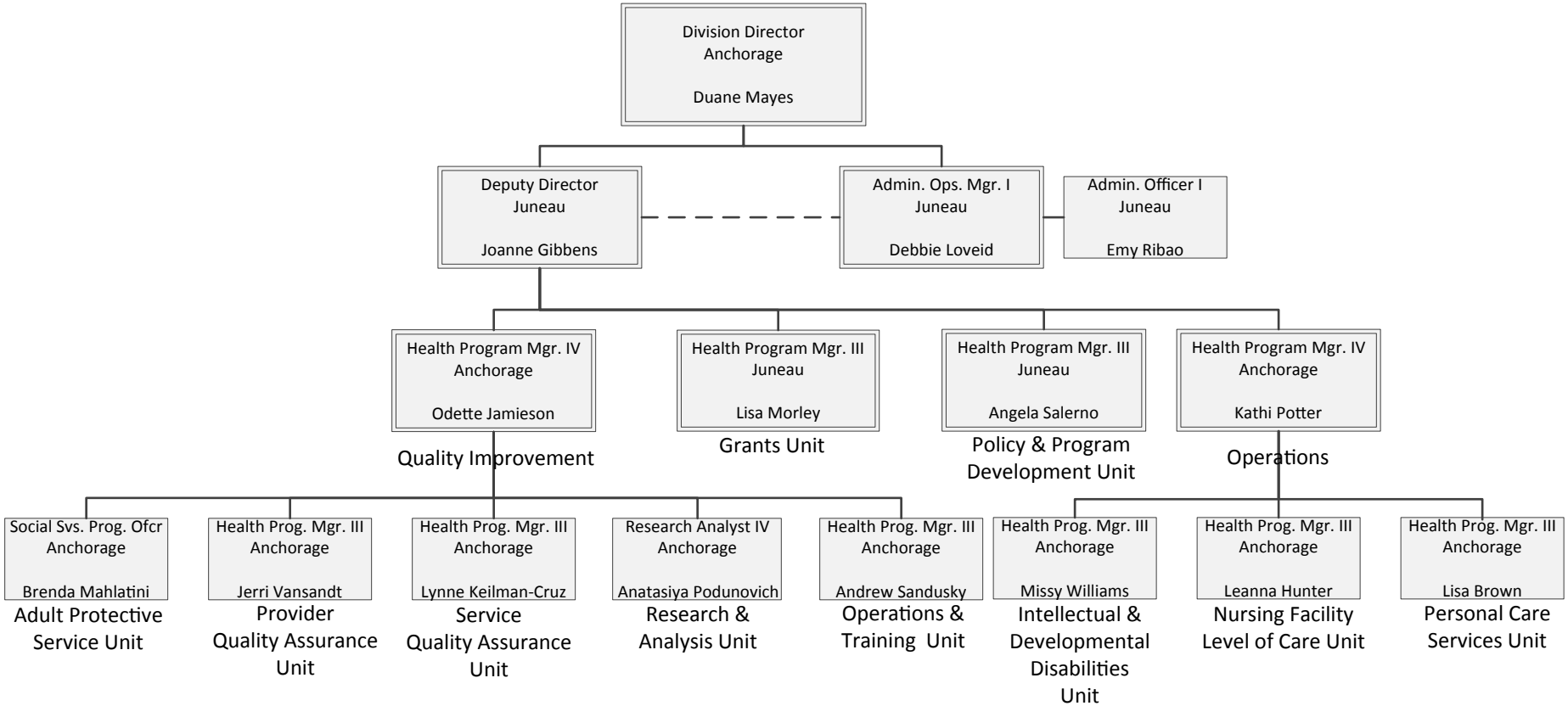

12/27/2011